

FRONT ELEVATION

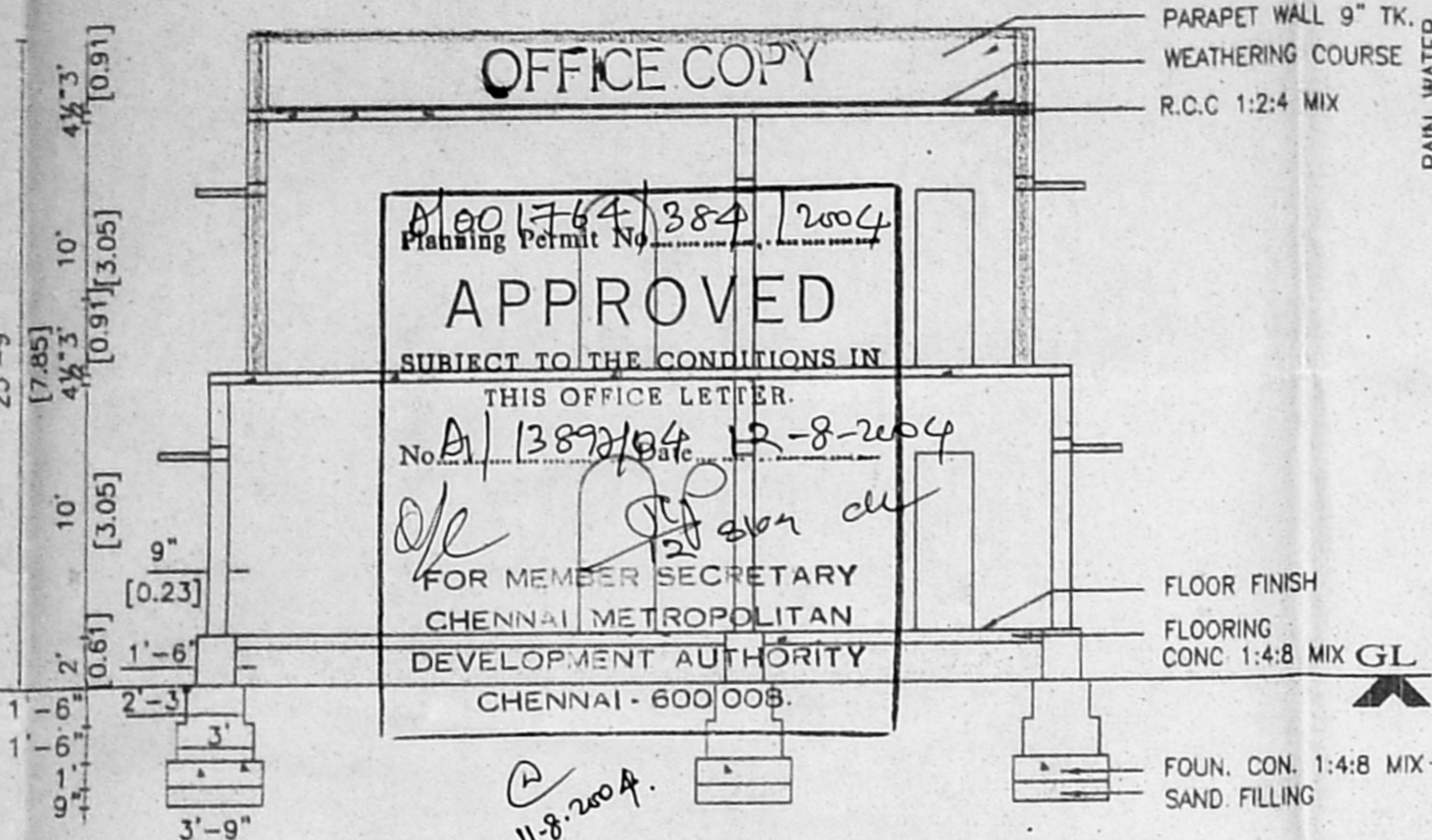

SECTION : "A-A"

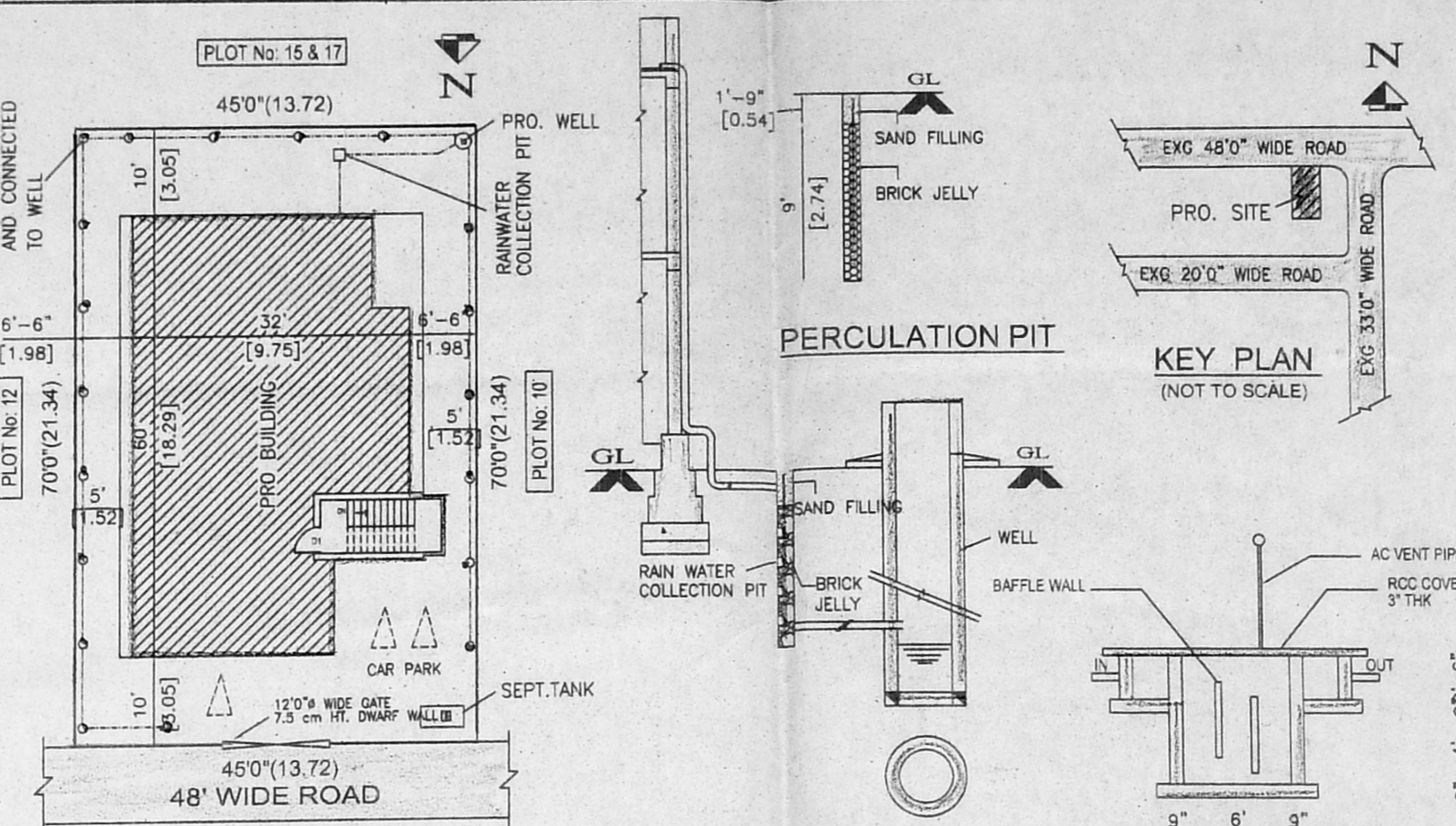

SITE PLAN 1:200

RAIN WATER HARVESTING SYSTEM

KEY PLAN (NOT TO SCALE)

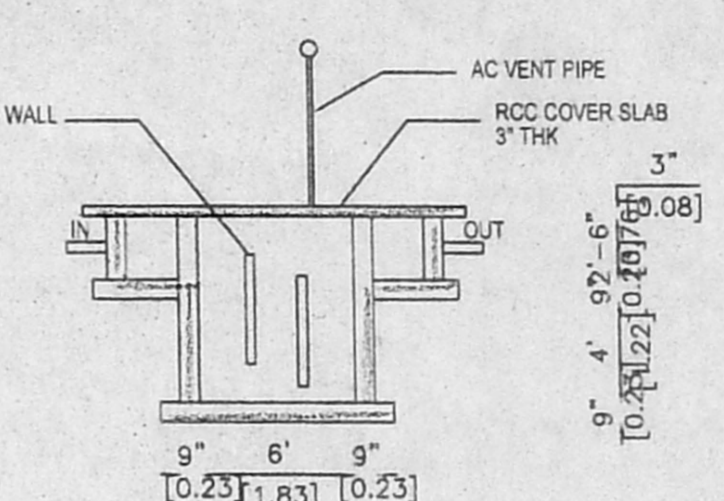

SEC. OF SEP. TANK.

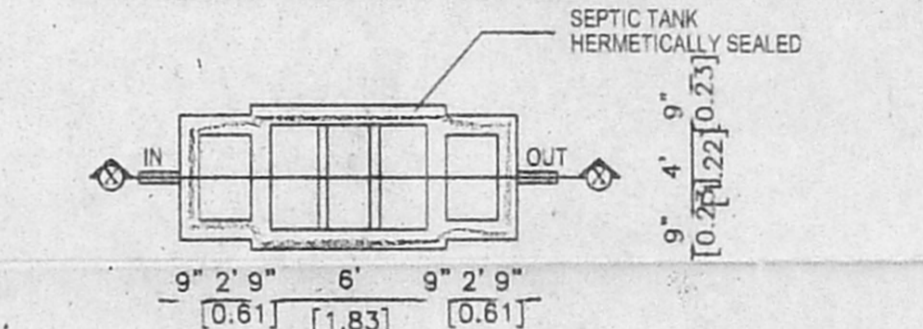

PLAN

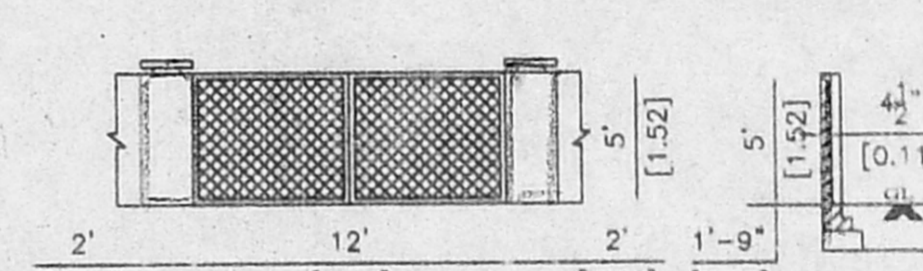

COMPOUND WALL AND GATE DETAIL

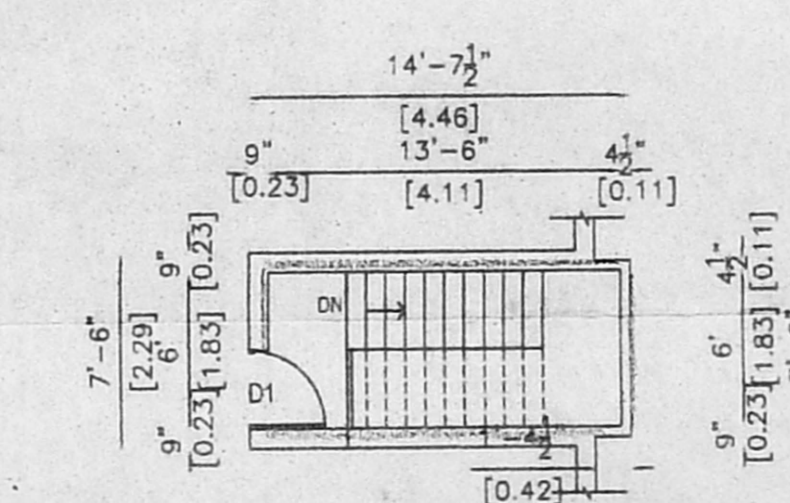

HEAD ROOM PLAN

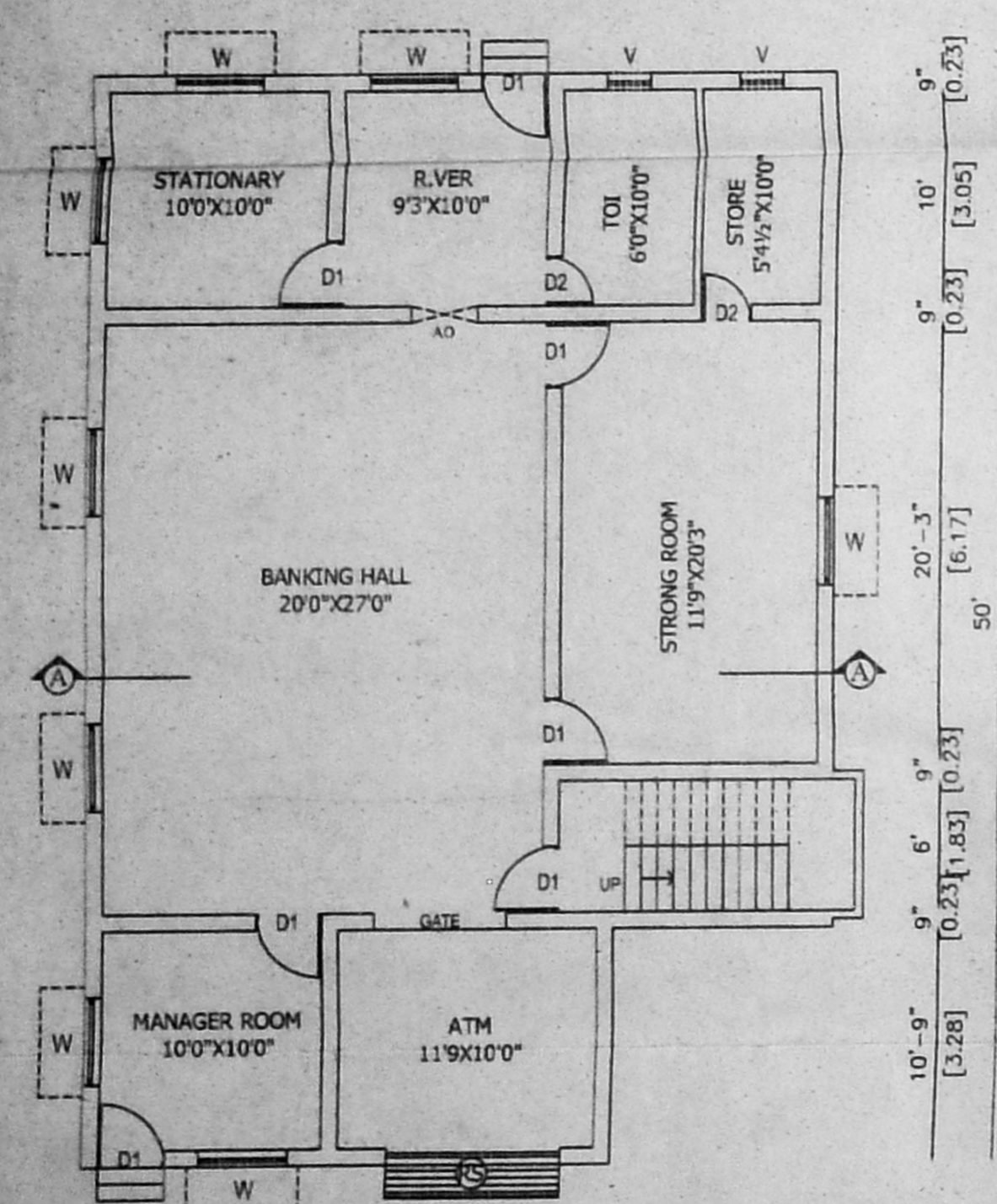

GROUND FLOOR PLAN

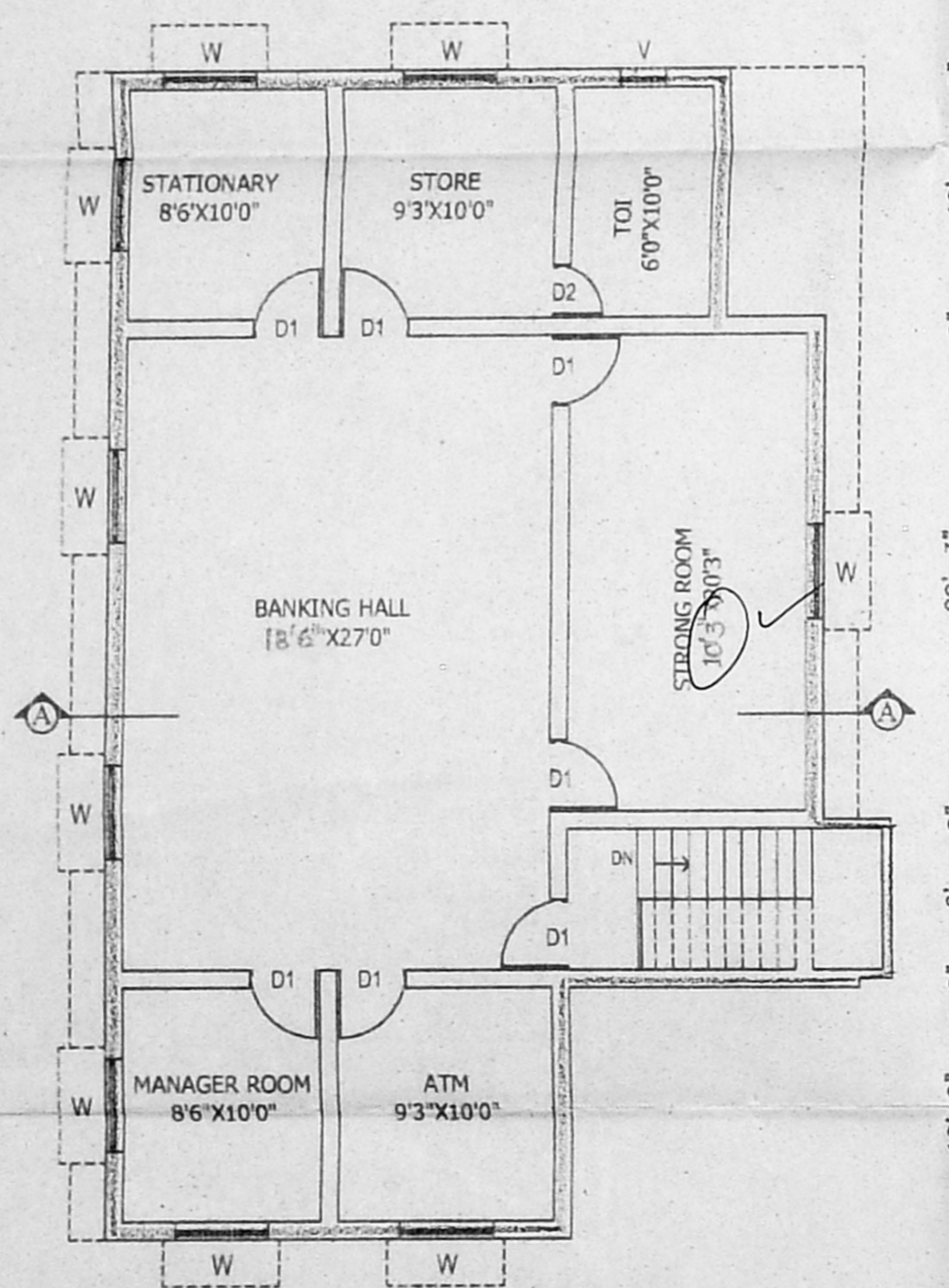

FIRST FLOOR PLAN

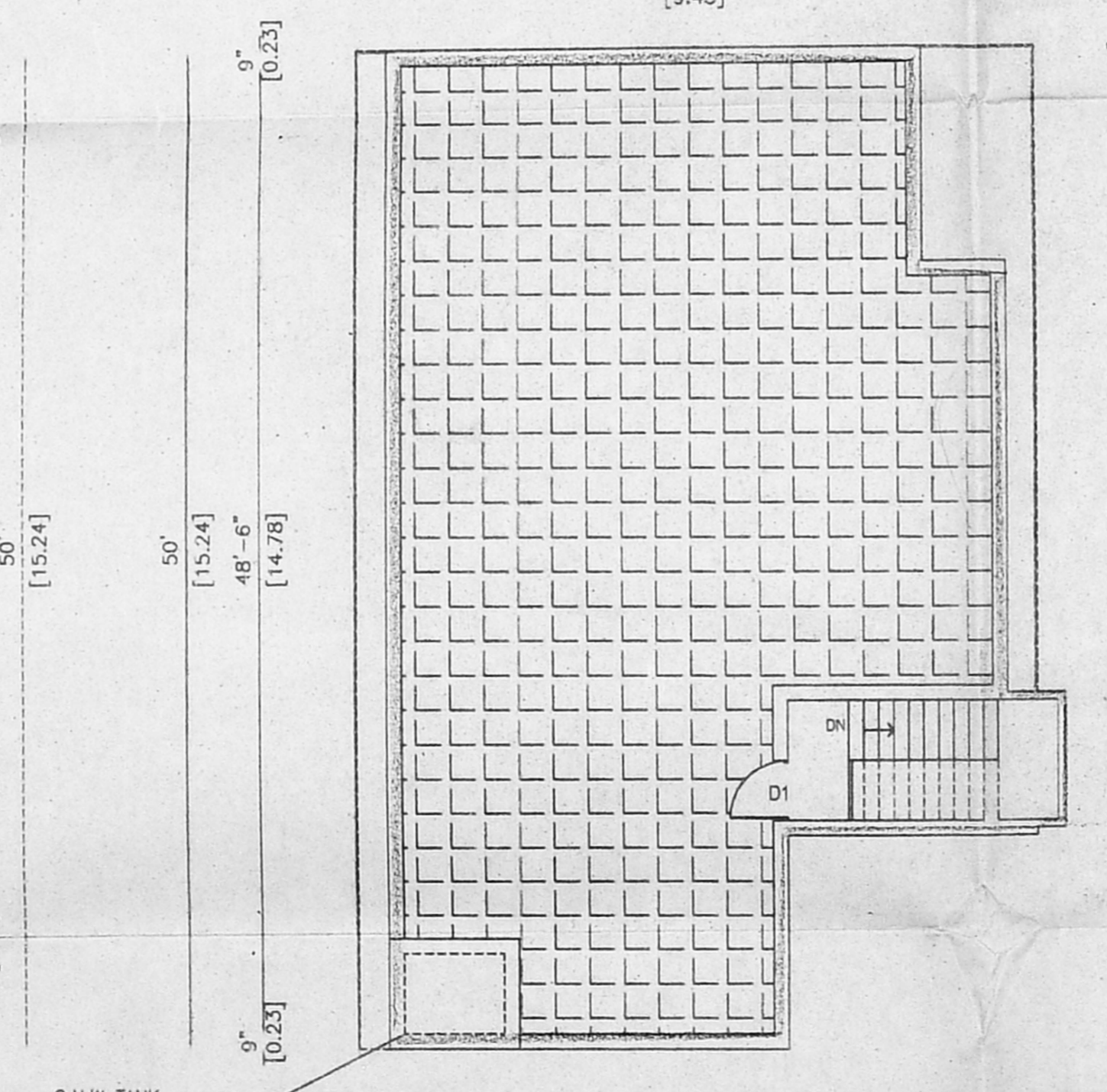

TERRACE PLAN

CMDA "A" CHANNEL
 C. No. A1/13890/2004
 Scrutiny Plan / Revised Plan
 PLAN SHOWING THE EXISTING BUILDING TO BE ALTERED AS COMMERCIAL BUILDING (BANK BUILDING) AND PROPOSED FIRST FLOOR CONSTRUCTION BUILDING IN PLOT No:11, BLOCK No:4, MOGAPPAIR WEST SCHEME IN S.No: 15 PART OF NOLAMBUR VILLAGE, SAIDAPET TALUK, KANCHIPURAM DISTRICT.

SCALE: 1:100 & 200.

JOINERIES		
DOOR	D	100 X 213
DOOR	D1	91 X 183
DOOR	D2	78 X 183
WINDOW	W	137 X 122
VENTILATOR	V	75 X 60

COLOUR INDEX		STAIRCASE	
PROPOSED		WIDTH	900 MM
ROAD		RAISE	230 MM
SITE BOUNDARY		TREAD	150 MM

ALL DIMENSION ARE IN MM			
DATE : 27/04/2004			
EXTENT	IN	SQFTS	SQMTS
PLOT AREA		3150.00	292.75
PLINTH AREA OF G.FLOOR		1602.00	148.88
PLINTH AREA OF F.FLOOR		1406.00	130.67
HEAD ROOM AREA		109.00	10.13
TOTAL AREA		3117.00	289.68
OPEN SPACE		1548.00	143.87
F.S.I		0.99	
COVERAGE		51%	

OWNER:

G. RADHAKRISHNAN, B.E.,
 Civil & Structural Design Engineer,
 Class-I Licensed Surveyor No: 773
 Corporation of Chennai
 Expert in Vasthu Sastra & Prediction
 Civil Engineering Consultants & Contractors
 New No.78, Alandar Road, Saidapet, Chennai-600084
 Cell Phone: 9444140551
 LS/ENGINEER.